

Traffic Management Plan – Hayfield Cross School, Hanwood Park



Advance Warning Signs;
These will be erected w/c 29/01/24 advising of the proposed road closure with dates displayed.

All other signage shall be erected on 19/02/24 and shall be removed from site 24/02/24 (See TM Plan Sections 1, 2 & 3)

Whilst the road closure is in place, Hayfield Cross School access is the only access which will be affected. Works are scheduled to take place during Hayfield Cross School Half-Term.

Traffic Management Plan – Hayfield Cross School, Hanwood Park

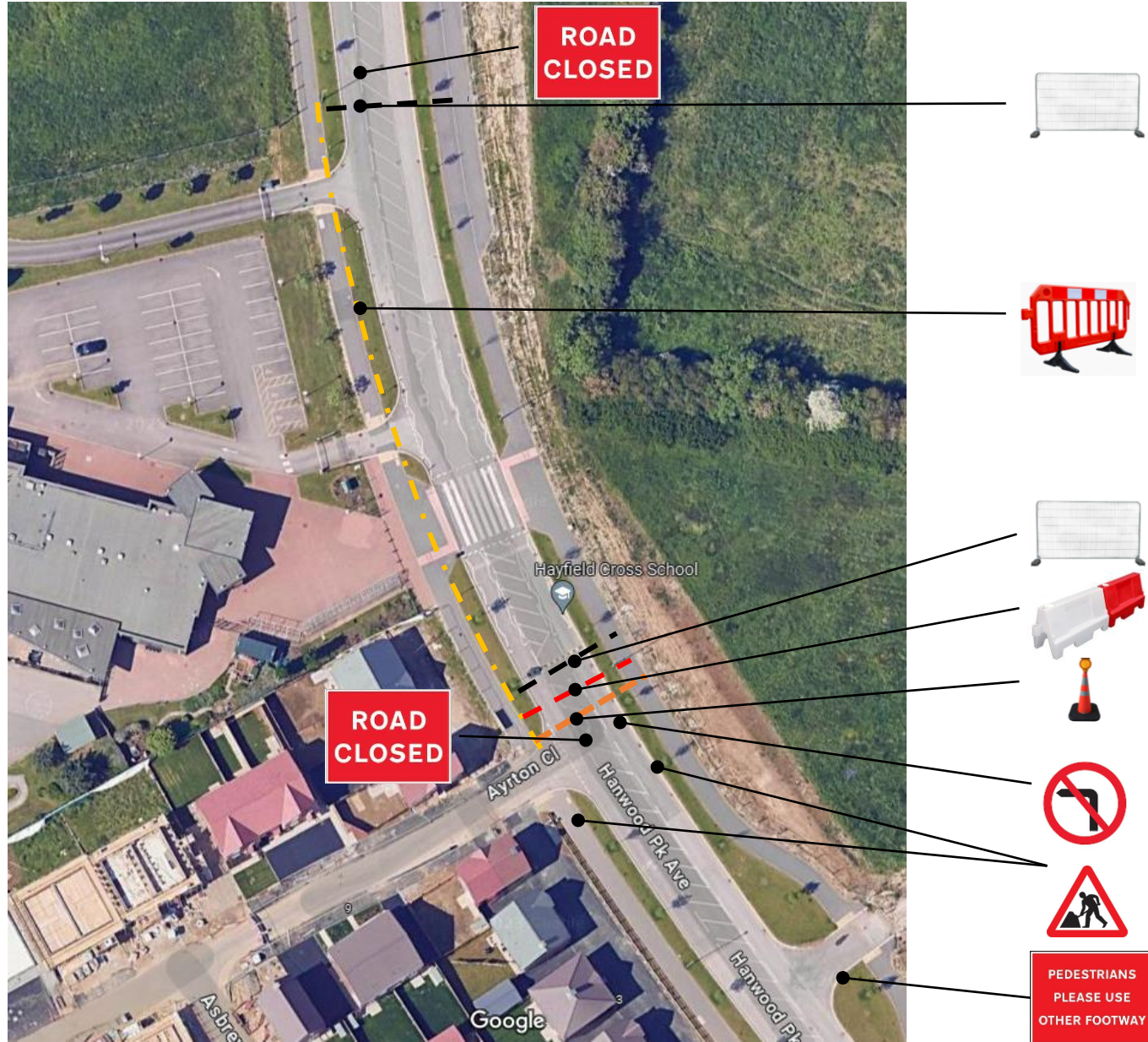

Traffic Management Plan Section 1

Herras Fencing will be erected the full width of the carriageway and across the footpath to the opposite side of Hayfield Cross School.

Pedestrian Barriers shall be erected the length of the road closure area to the roadside of the footpath adjacent to the school.

A through route will be maintained for pedestrians throughout the works.

Access will be maintained to the school for all emergency vehicles for the duration of these works.

Traffic Management Plan – Hayfield Cross School, Hanwood Park



Traffic Management Plan Section 2

Herras Fencing will be erected the full width of the carriageway and across the footpath to the opposite side of Hayfield Cross School.

Pedestrian Barriers shall be erected the length of the road closure area to the roadside of the footpath adjacent to the school.

A through route will be maintained for pedestrians throughout the works.

Access will be maintained to the school for all emergency vehicles for the duration of these works.

Traffic Management Plan – Hayfield Cross School, Hanwood Park

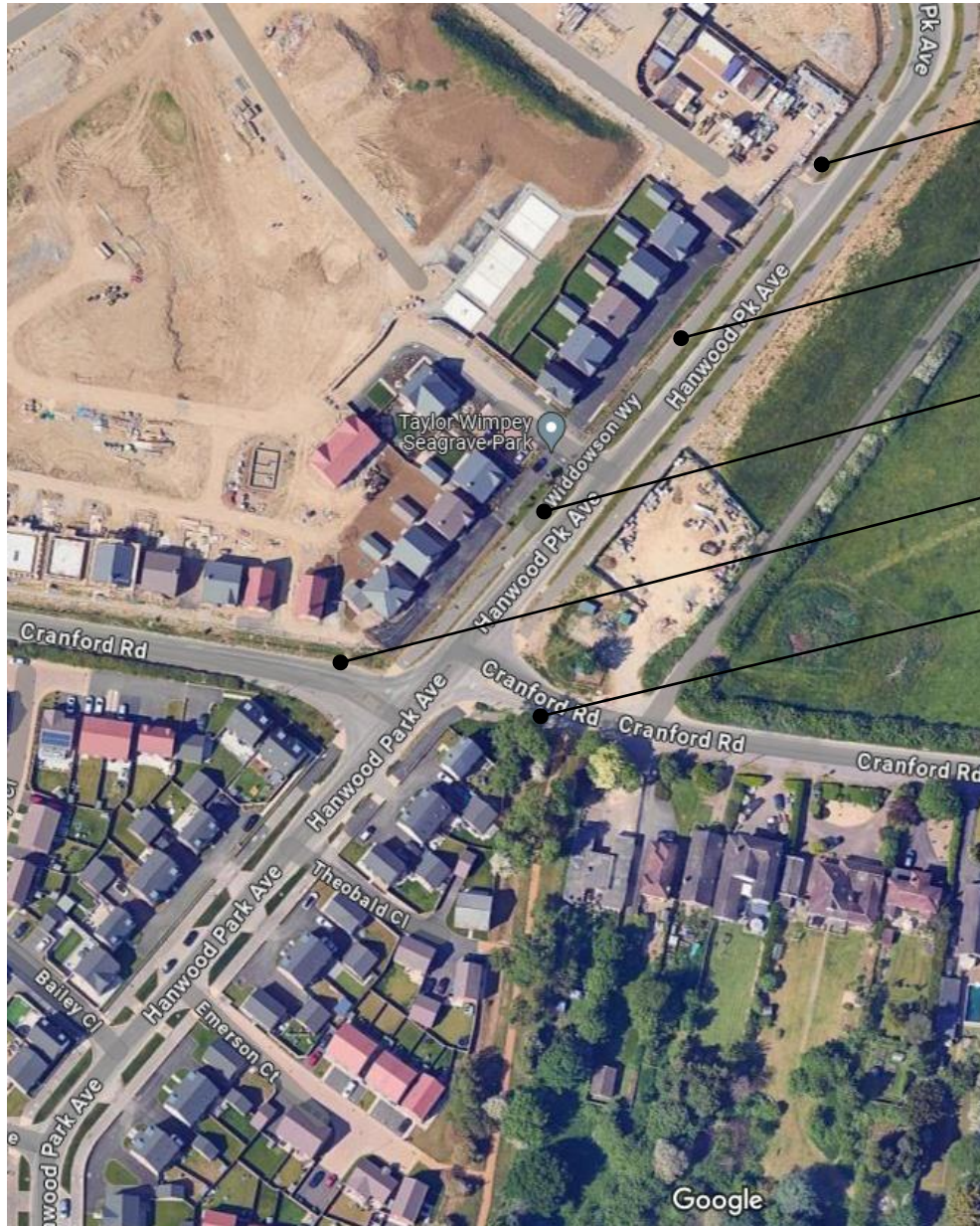

Traffic Management Plan
Section 3

Traffic Signage will be erected from Cranford Road Junction to provide advance notice of the road closure.